

# The Zoo Vet

On Monday, George the giraffe visited the vet. He had a sore throat. The vet gave George some medicine and a scarf to wrap around his neck.

Thanks to the vet, the patient soon began to feel much better.

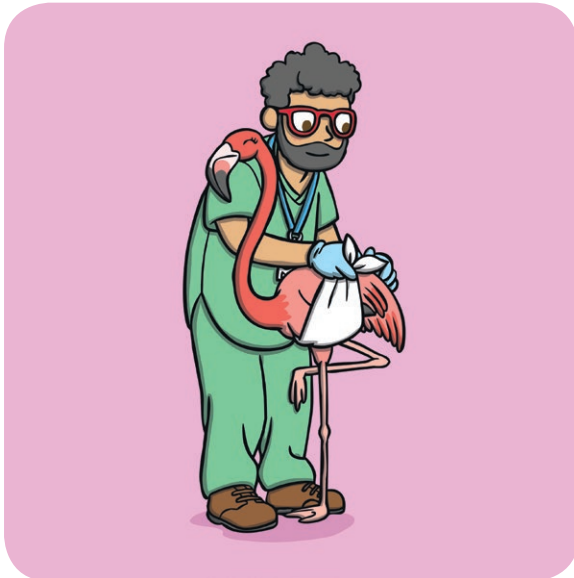

On Tuesday, Fatima the flamingo visited the vet. She had a broken wing. The vet bandaged Fatima's wing and put it into a sling.

Thanks to the vet, the patient soon began to feel much better.

On Wednesday, Cam the chameleon visited the vet. He had a temperature. The vet put a cool flannel on Cam's head and gave him plenty of water to drink.

Thanks to the vet, the patient soon began to feel much better.



On Thursday, Eric the elephant visited the vet. He had a cold. The vet gave Eric a big hankie and a hot-water bottle.

Thanks to the vet, the patient soon began to feel much better.

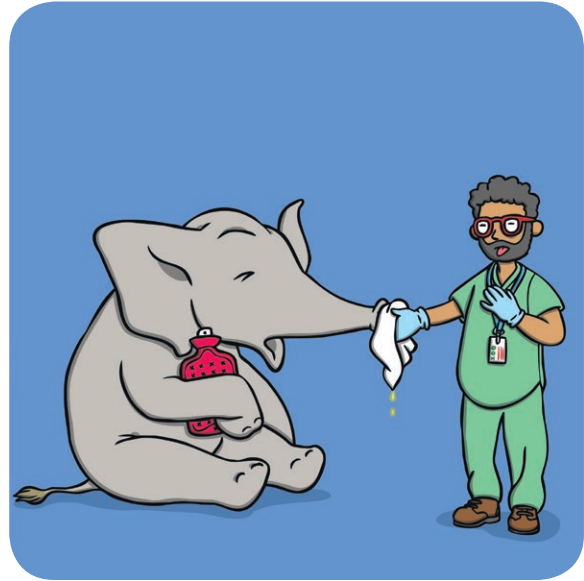

On Friday, Tori the tiger visited the vet. She had a thorn stuck in her paw. The vet pulled the thorn out of Tori's paw and wrapped it in a bandage.

Thanks to the vet, the patient soon began to feel much better.

Oh no! On Saturday, it was the vet who was feeling poorly!

On Sunday, he put some cream on his spots and got plenty of rest...



...and soon began to feel much better!



# Questions

1. Where does the vet work? Tick **one**.

- a farm  
 a park  
 a zoo

2. Who does the vet help first? Tick **one**.

- George the giraffe  
 Eric the elephant  
 Cam the chameleon

3. How does the vet help Tori the tiger? Name **one** thing.

---



---

4. Draw a line to match the animals to the day they visited the vet. The first one has been done for you.

Tori the tiger	Tuesday
Fatima the flamingo	Monday
Cam the chameleon	Wednesday
George the giraffe	Friday
Eric the elephant	Thursday

5. Complete this sentence.

On Saturday, it was the \_\_\_\_\_ who was feeling poorly!

nurse

animals

vet

# Answers

1. Where does the vet work? Tick **one**.

- a farm  
 a park  
 **a zoo**

2. Who does the vet help first? Tick **one**.

- George the giraffe**  
 Eric the elephant  
 Cam the chameleon

3. How does the vet help Tori the tiger? Name **one** thing.

**Accept either 'He pulls the thorn out of Tori's paw' or 'He wraps her paw in a bandage'.**

4. Draw a line to match the animals to the day they visited the vet. The first one has been done for you.

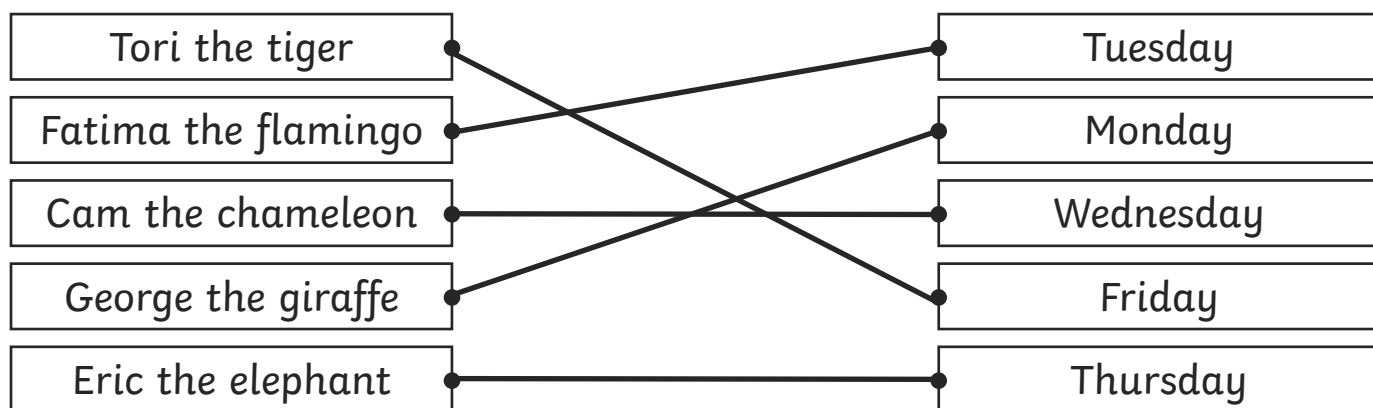

5. Complete this sentence.

On Saturday, it was the \_\_\_\_\_ **vet** \_\_\_\_\_ who was feeling poorly!

nurse

animals

**vet**