

7^2

$5b - 2 = 13$

$678 \times 4 =$

$B =$

$36470 \div 5 =$

$5\frac{1}{3} - \frac{2}{3} =$

$34136 + 324 + 16 =$

$6 \times 7 \times 2 =$

$2133.3 \times 10 =$

$547 \times 0 =$

DIVIDE A
4-DIGIT NUMBER
BY A 1-DIGIT NUMBER

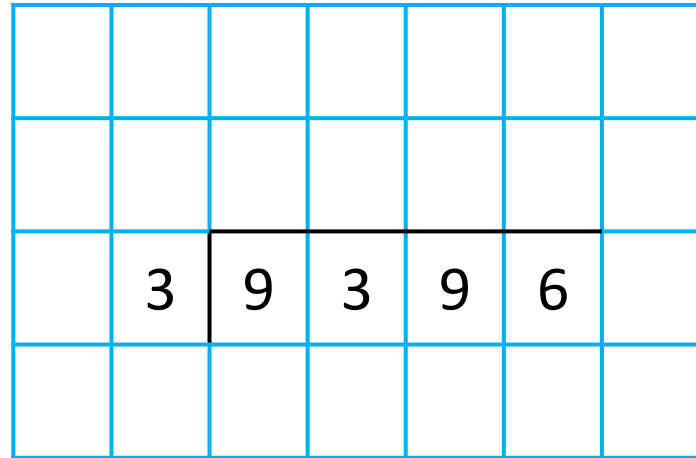
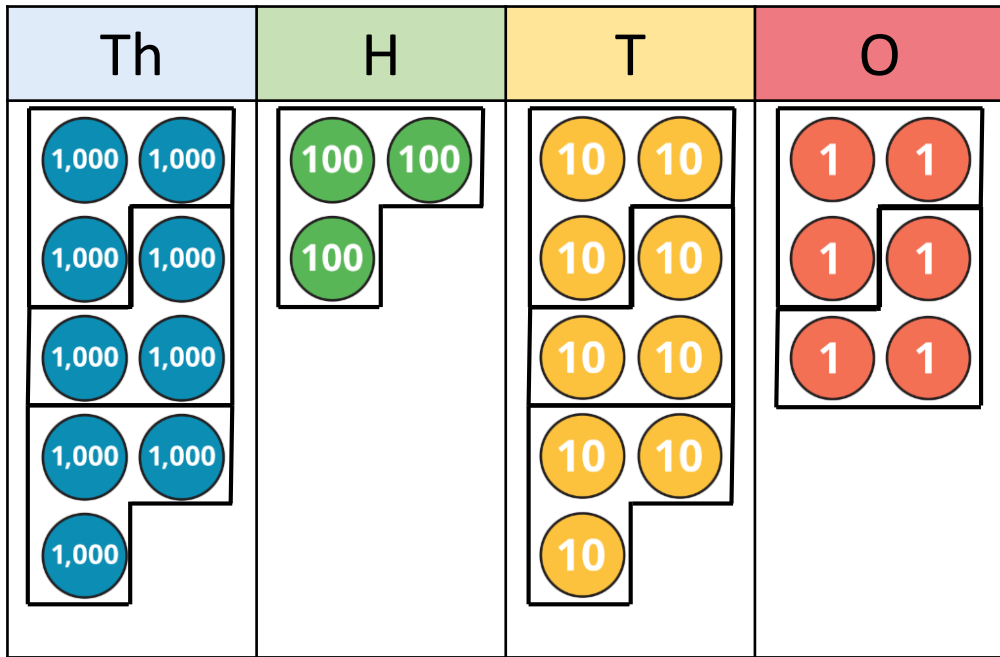

$$9,396 \div 3 =$$

Th	H	T	O
<div style="border: 1px solid black; padding: 5px; display: inline-block;"> 1,000 1,000 </div>	<div style="border: 1px solid black; padding: 5px; display: inline-block;"> 100 100 </div> <div style="border: 1px solid black; padding: 5px; display: inline-block; margin-top: 5px;"> 100 100 </div> <div style="border: 1px solid black; padding: 5px; display: inline-block; margin-top: 5px;"> 100 100 </div>	<div style="border: 1px solid black; padding: 5px; display: inline-block;"> 10 10 </div> <div style="border: 1px solid black; padding: 5px; display: inline-block; margin-top: 5px;"> 10 10 </div> <div style="border: 1px solid black; padding: 5px; display: inline-block; margin-top: 5px;"> 10 10 </div> <div style="border: 1px solid black; padding: 5px; display: inline-block; margin-top: 5px;"> 10 10 </div>	<div style="border: 1px solid black; padding: 5px; display: inline-block;"> 1 1 </div> <div style="border: 1px solid black; padding: 5px; display: inline-block; margin-top: 5px;"> 1 1 </div>

	2	2	6	8	4	

$$2,684 \div 2 =$$

Your turn

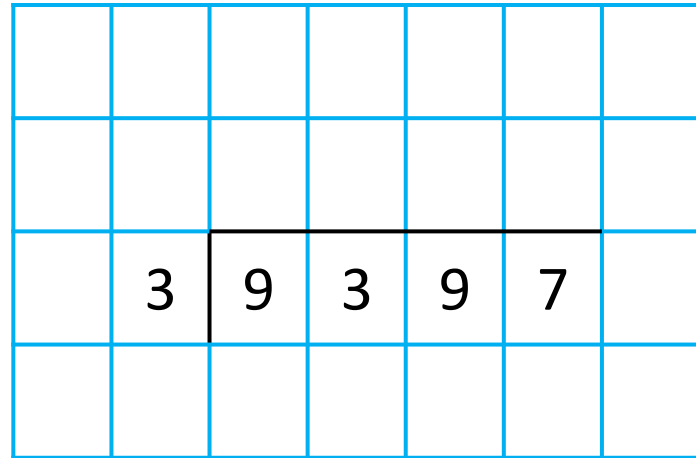
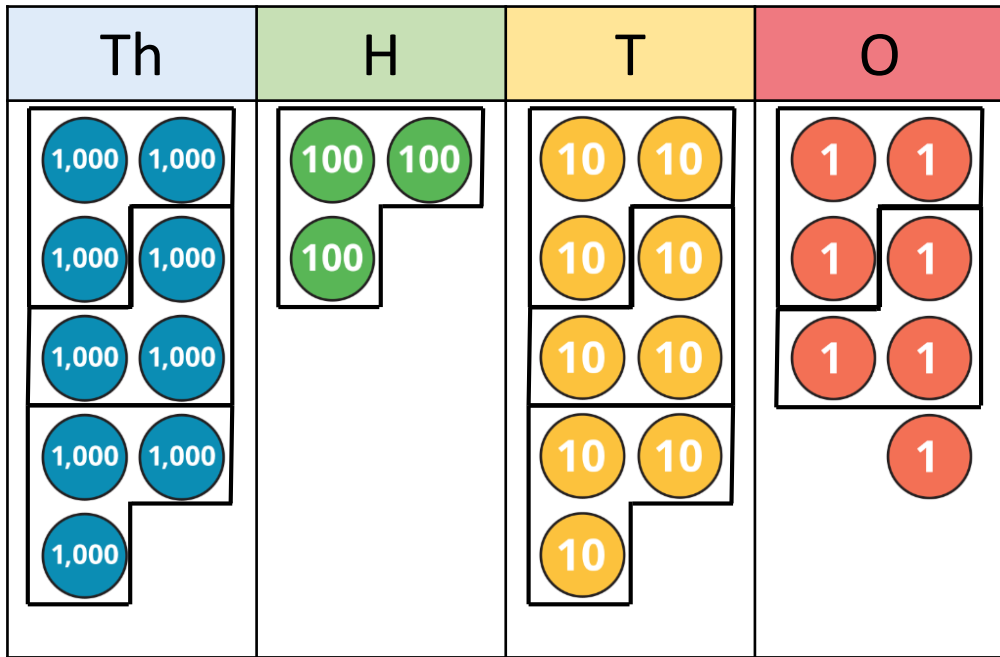

$$9,397 \div 3 =$$



What is the same and what is different about the divisions?

Th	H	T	O

		3	1	3	2
	3	9	3	9	6

$9,396 \div 3 = 3,132$

Th	H	T	O

		3	1	3	2 r1
	3	9	3	9	7

$9,397 \div 3 = 3,132 \text{ r}1$

Tiny is working out $4,272 \div 8$

This cannot be done because
8 is larger than all of the
digits in the number.

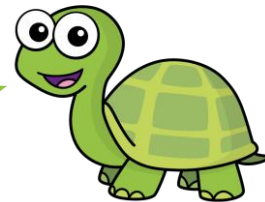

	8	4	2	7	2	

Do you agree with Tiny?



Amir is working out $6,348 \div 4$

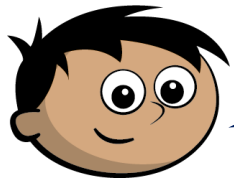

The answer is 1,586 r4

What mistake has Amir made?

Work out the correct answer.



Work out the correct answer.

$$6,348 \div 4$$

	4	6	3	4	8	

Complete the sentences.

When dividing by 2, the greatest possible remainder is

When dividing by 5, the greatest possible remainder is

When dividing by 6, the greatest possible remainder is

When dividing by 8, the greatest possible remainder is

Which calculations will have a remainder?

$$3,628 \div 3$$

$$8,004 \div 2$$

$$2,061 \div 4$$

$$1,944 \div 5$$

$$9,981 \div 9$$

$$5,123 \div 8$$

Write the calculations in the table.

$$1,375 \div 5$$

$$3,650 \div 7$$

$$8,217 \div 4$$

$$2,438 \div 6$$

No remainder	Remainder of 1
Remainder of 2	Remainder of 3

2,865 people attend a show at a theatre.

Each row of seats can sit 9 people.

How many rows will be used?